

Elevation

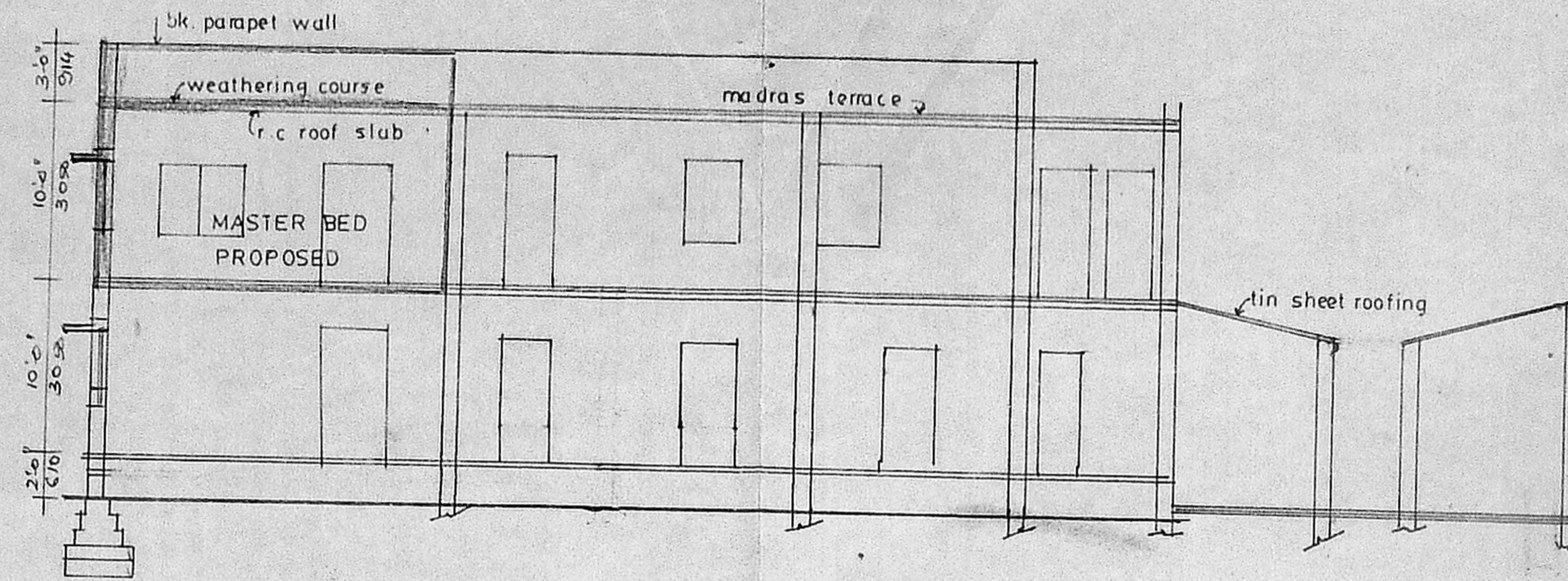

Section on PQ-RS (existing) AND FIRST FLOOR MASTER BED PROPOSED

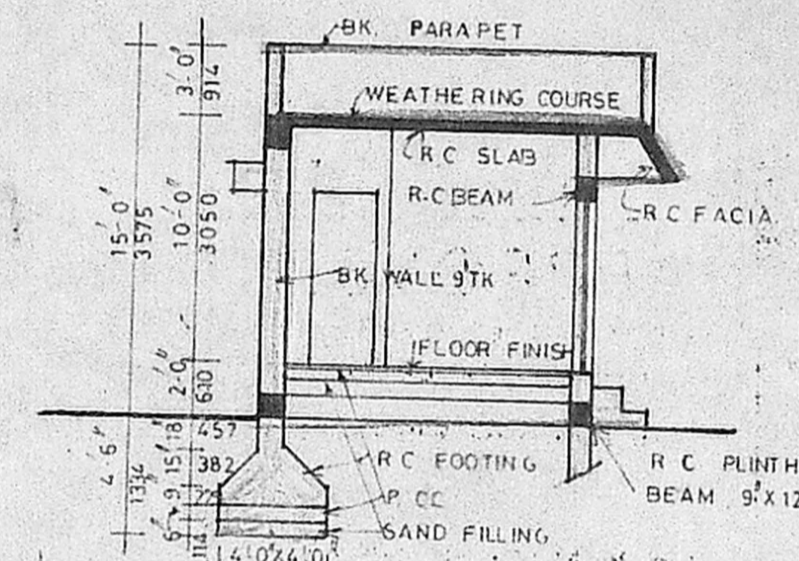

Section on AB (proposed)

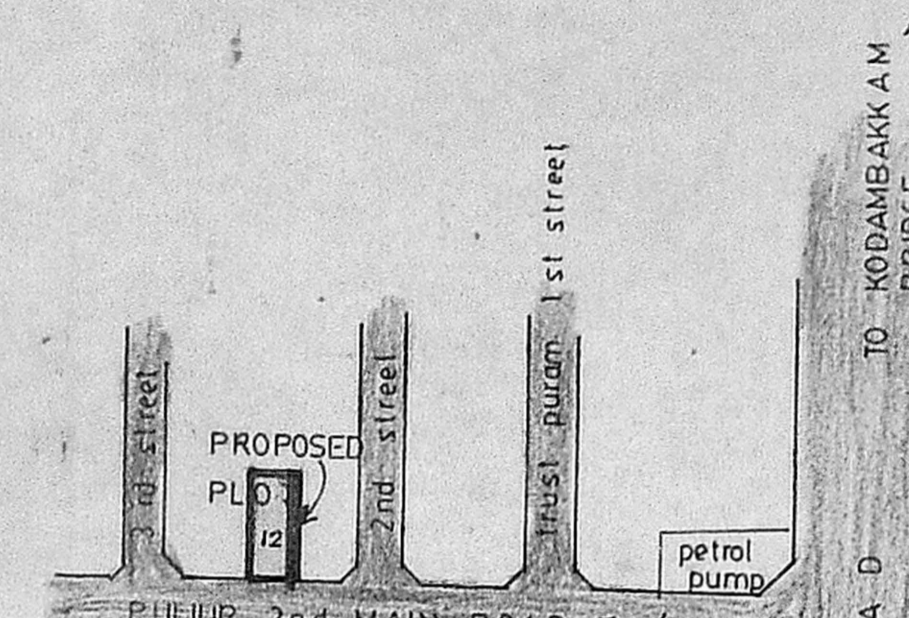

Planning Permit No. A/1285/80  
**APPROVED**  
 SUBJECT TO THE CONDITIONS IN THIS OFFICE LETTER.  
 No. A/19907/80 dated 24/12/80  
 FOR MEMBER SECRETARY  
 MADRAS METROPOLITAN DEVELOPMENT AUTHORITY  
 MADRAS-600 008  
 24/12/80

SECHEDULE OF JOINERY

R/S	ROLLING SHUTTER	10'0" X 7'0"	305 X 2135
D	T W DOOR	3'6" X 7'0"	310 X 2135
D1	T W DOOR	2'6" X 7'0"	724 X 2135
W	WINDOW	6'0" X 4'6"	1830 X 1334
V	VENTILATOR	4'0" X 2'0"	1220 X 610

AREA STATEMENT

PLOT AREA	6084 SF.T
FIRST FLOOR PRO.	405 -
PROPOSED ADDITION	364 SF.T 769 SF
EXL GROUND & FIRST FL.	4026 -
LUMBER & REAR VER.	812 -

LEGEND

- PROPOSED
- EXISTING
- ROADS
- PLOT BOUNDARIES
- REMOVALS

*K. Venugopal*  
**K. VENUGOPAL**  
 ABE (Rtd)  
 CONSULTING CIVIL ENGINEER  
 LICENSE SURVEYOR CLASS I  
 CORPORATION OF MADRAS  
 3, NEELAKANDAN STREET  
 NUNGAMBAKKAM (LAKE AREA)  
 MADRAS-600 034  
 LICENSED SURVEYOR

*T.A. Sivasobramanian*  
**(T.A. SIVASOBRAMANIAN)**

OWNER  
 PLAN SHOWING THE PROPOSED ADDITION TO THE EXISTING BUILDING AT PRE.NO. 12 (14) PULIYUR 2<sup>ND</sup> MAIN ROAD PLOT NO. 73, KODAMBAKKAM MAJOR TRUSTPURAM DIVISION NO. 109

SCALE 0'1"=8'0"  
 EXISTING BUILDING SCANCTION NO. 1034/72 AND 67/81

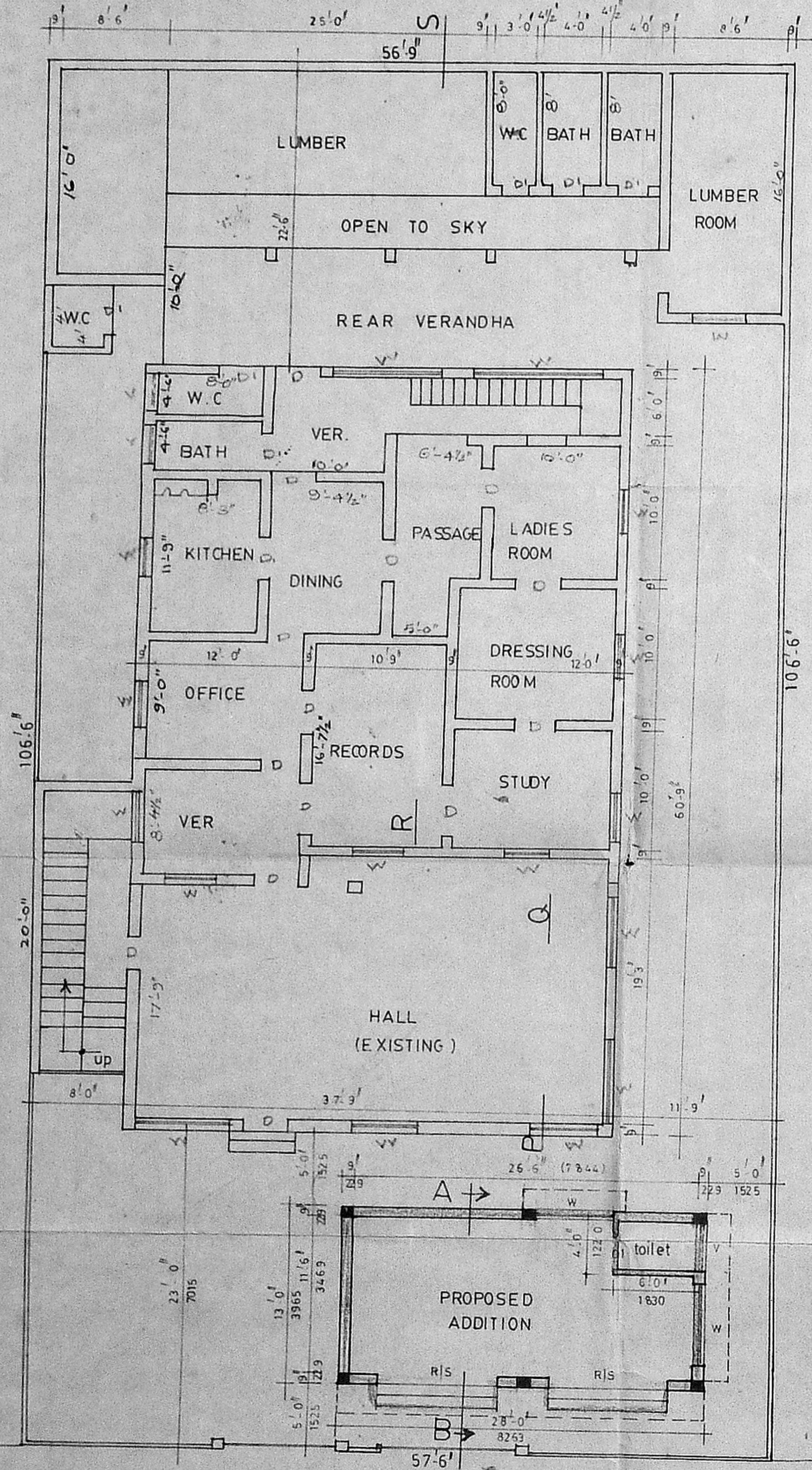

GROUND FLOOR PLAN (existing & addition)

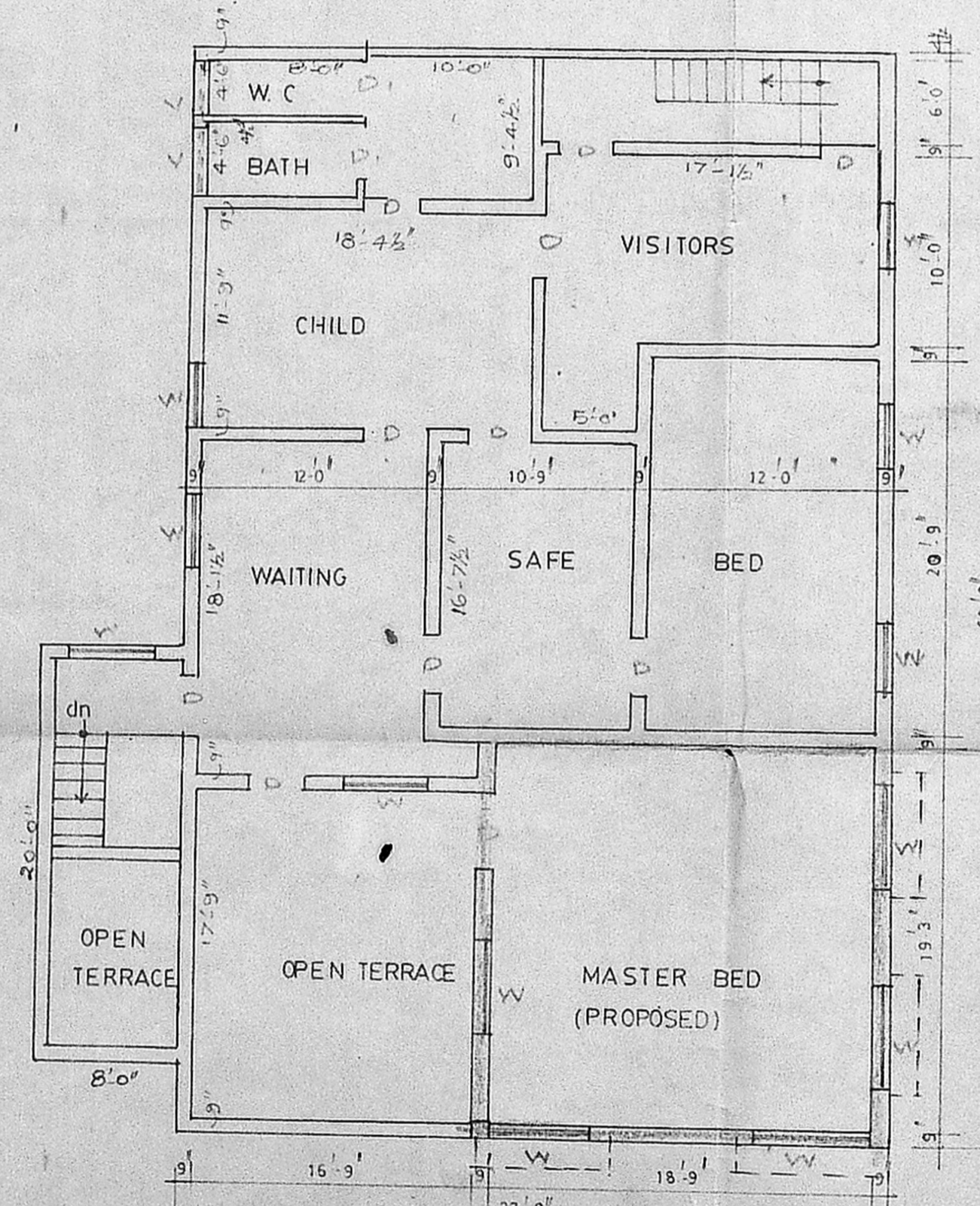

First floor plan (existing) AND PROPOSED

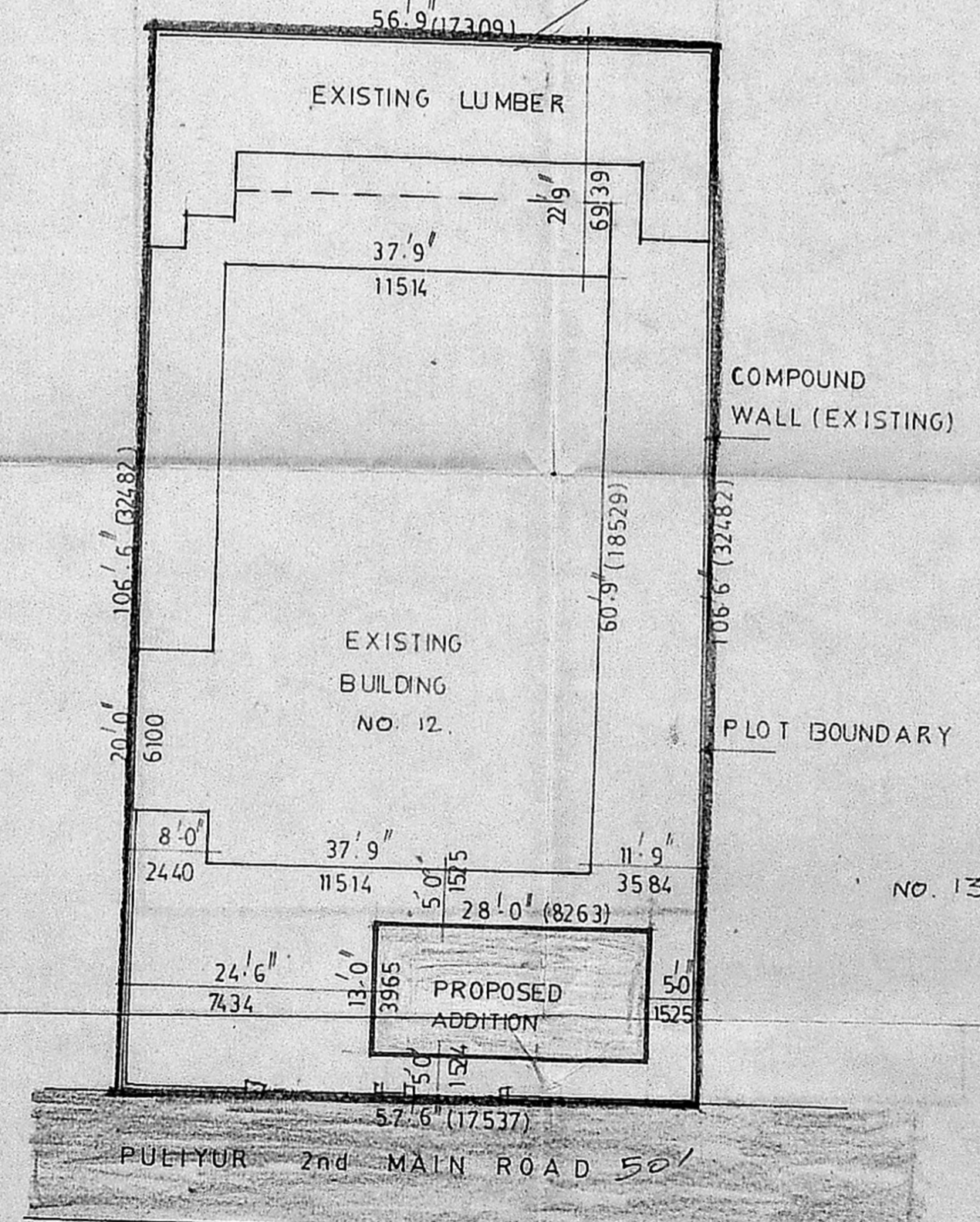

Site plan SCALE 0'1"=16'0"